Rising Women Leaders™

WAY OF THE *Priestess*

10-month mystery school training program for women rising on the priestess path

A PATH OF DEVOTION, BEAUTY, AND SERVICE

2022-2023 GUIDE

WAY OF THE

Priestess

Welcome sister! I am so glad you are considering joining us for the *Rising Women Leaders™* Priestess Program

This is a 10-month feminine leadership program that ends with an initiation ceremony where you will have the opportunity to take vows as a Priestess.

What is a Priestess?

If you are drawn to the path of the Priestess, chances are you have walked this path for many lifetimes. For some, a Priestess serves as a space-holder, a leader of a movement, and one who is of highest service to the greater whole.

But an even more simple definition is one who serves as a vessel of the divine and chooses to live as an embodiment of divine love.

This program will guide you through a series of rituals and initiations marking entrance into a new way of being.

We will immerse ourselves in the ancient knowledge of those who came before us, walking a sacred path of beauty, devotion and service.

We will join together to reveal a deeper meaning of existence, and anchor into our living as an embodiment of love to serve our planet and future generations.

This program is both focused on self-healing and personal spiritual growth as well as training for facilitation and space-holding. We will create a safe and sacred space, joining together in sisterhood to rise.

WAY OF THE

Priestess

Having sisterhood - an intentional space with other women to show up as you are, be authentic and vulnerable is deeply healing. It is my intention to create this space in the program for each woman to rise in her own courage, strength and greatness knowing she is being seen, witnessed and supported by her sisters.

This program is an invitation to step into the role of your Highest self, your inner Priestess and Queen - a woman who knows she is powerful and embraces that power. A woman who takes supreme care of herself and says yes to her sovereignty knowing she is here to be a beacon of light for others to awaken.

This program is an invitation to honor your inner priestess, healer, and teacher. It is an invitation to embody and practice self-love. Together we will learn how to navigate fears, doubt and limiting beliefs and to trust in our inner voice and divine guidance.

Calling all Healers, Wisdom Keepers, Teachers, Earth Protectors and Highly Sensitive Women Ready to Live and Serve at Their Highest Potential

Do you feel deeply impacted by the state of the world?

As a sisterhood, we will support you to rise in courage and share your gifts and talents. You will be invited to step into service in the ways that align most with your heart callings.

This program is an invitation to step into your greatness AND honor the sacred feminine within yourself.

You will be supported to tap into your innate inner joy, feminine essence and magnetism. We invite you to show up as you are: real, authentic and vulnerable.

This program is not the best fit for women who are solely seeking support to create a business, earn more money and put energy outside of themselves. While the masculine energy of achieving and doing is certainly valuable, we are gathering in circle to honor, awaken and embody our feminine way of being and living in the world.

In this program, we let go of an old masculine model of endless productivity, and allow our callings to guide us.

Together we will step into a more abundant and fulfilling life while honoring the essence of the feminine.

WAY OF THE

Priestess

NEXT COHORT BEGINS DECEMBER 2022

New + Full Moon Sisterhood Calls

These calls run 90 minutes - 2 hours long, and we gather about twice per month. All group calls will meet on Zoom, a video-conferencing platform similar to Skype.

All calls will be scheduled at 11 am Pacific Standard Time on Thursdays, often within a few days of a full or new moon.

2022 – 2023 Group Call Dates

December 1, 15 - Winter Solstice Ritual - Foundations
January 5, 19 - Femininity
February 2, 16 - Imbolc Blessings - Wildness
March 2, 16 - Spring Equinox Ritual - The Beauty Way
April 6, 20 - Sacred Soul Mission
May 4, 18 - Beltane Blessings - Prosperity
June 1, 22 - Summer Solstice Ritual - Devotion + Spiritual Practice
July 20 - Mary Magdalene's Feast Day, Death + Rebirth
August 3, 17 - Lammas Blessings - Legacy of Love
September 15 - 17 - Autumn Equinox Ritual + Closing Initiation Ceremony

Private Healing Sessions + Coaching Calls

During the 10-month initiation you will also have the option to receive private healing sessions. In these sessions we will focus on womb healing, voice activation, rewiring limiting beliefs and/or personal goals, growth and leadership.

NOTE: Attending the live group calls is highly encouraged, but all calls will be recorded and uploaded to the members portal in case you need to miss a call.

Join us as we explore Core Values of:

Femininity, Devotion, Wildness, Compassion, Boundaries, Prosperity, Service, Love, Leadership & Vision

Details

Each month in the program includes:
+ access to our priestess curriculum
+ live sisterhood video calls
+ facilitation skills
+ priestess wisdom
+ private whatsapp group
+ accountability sister (optional)
+ new and full moon rituals
+ guest mentor videos

You'll also receive:
+ A closing virtual retreat + vow ceremony

Investment

$222 per month for 10 months or $2k in full
Add 4 (75 min) private healing sessions: $333 per month for 10 months or $3k in full

Sign up for a call to explore the possibility of joining us:
http://calendly.com/meredithrom/connection-call

Scholarships:

Each year we offer partial scholarships that are need-based & specifically for women of color. Stay tuned for the next time we open scholarship applications on our website.

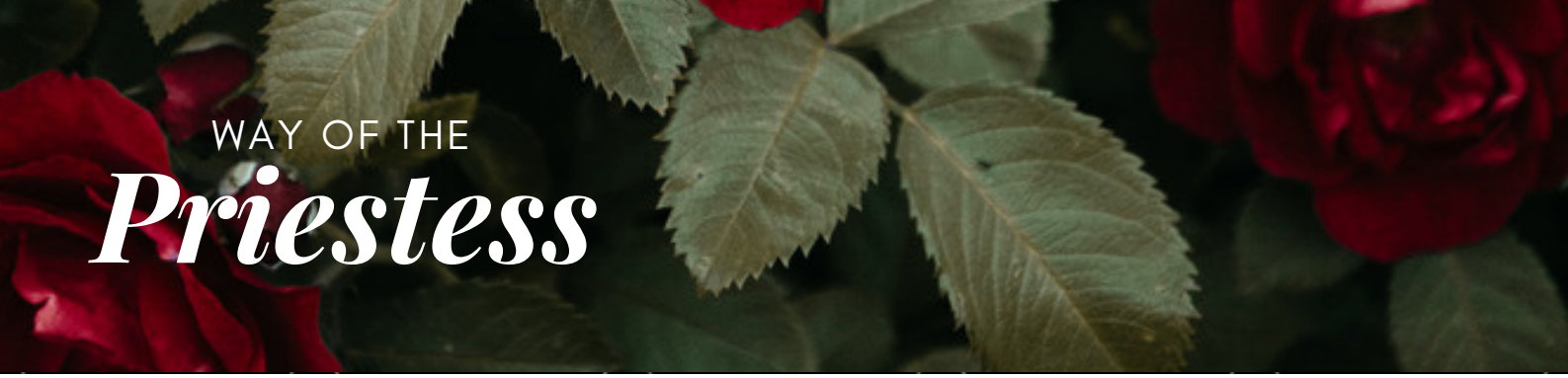

WAY OF THE

Priestess

Curriculum

Join us as we rediscover and remember teachings from the ancient Lineage of the Rose

PURIFY (months 1 - 3)

Foundations: Isis

Energetic Clearing
Wheel of the Year
Astrological Foundations

Femininity: Mother Mary

Womb Healing
Rose Wisdom
Forgiveness

Wildness: Sekhmet

The Queen Archetype
Boundaries
Sacred Power

ACTIVATE (months 3 - 6)

The Beauty Way: Hathor

Creating a Temple: Body, Home, Altar
Fertility & Sensuality
Love & Intimacy

Sacred Soul Mission: Mary Magdalene

Activate the Voice

Refine Your Contribution

Women's Circle Facilitation

Prosperity: Lakshmi

Heal Relationship to Money & Receiving

Feminine Abundance

Magnetism

ALIGN (months 7 - 9)

Devotion & Spiritual Practice: Quan Yin

Daily Sadhana

Dream World Connection

The Power of Prayer

Death & Rebirth: Kali Ma

Release & Renewal

Creativity & Soul Essence

Women's Circle Facilitation Cont'd

Legacy of Love: Yeshua

Preparing Your Final Shares

Writing Your Vows

INITIATE: (month 10)

Join us for a virtual weekend retreat

Practice facilitation and sharing your soul essence

Be witnessed in ceremony as you share your vows

Claim your embodiment as a Priestess

WAY OF THE *Priestess*

The feminine is awakening and more and more women are being called into their greatness.

I believe the time is here for YOU to RISE as the empowered woman you know you are.

We need more women sharing their voice and stepping into their sovereignty while honoring the feminine path.

But I know it's not always easy, and fear and doubt often comes up along the way.

I truly believe coming together in a sacred container of sisterhood like this one will support you through the fears and take your life and contribution to the next level. (No more playing small!)

We are joining together to honor and see each other as our highest selves. To embody our feminine essence. To live with fulfillment for the upliftment of all humanity.

What I share in this program has allowed me to live a deeply fulfilling life in alignment with my divine purpose.

What I want for you:
To lay a foundation of self-love. To deepen connection to the divine. To live beyond fear and share your gifts. To know you are worthy and free. You are a sovereign Priestess.

About:
In addition to teaching yoga and meditation for the last nine years, I've been coaching women from around the world since 2013, have led international retreats in Bali and Italy and published my first book in 2017: Just Be: A Search for Self-Love in India. You can learn more about me and my work here.

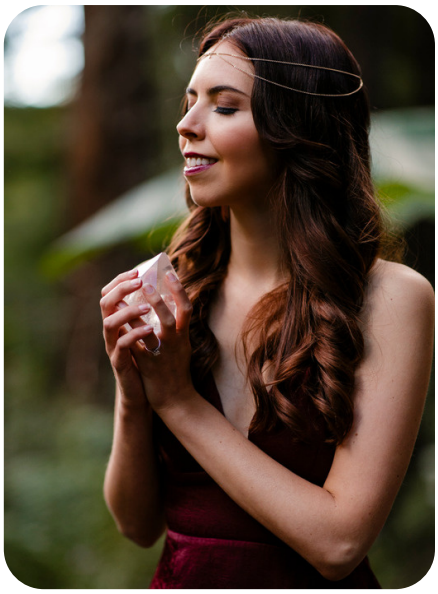

Book a Time to Connect

If you feel a resonance with all I have shared, I invite you to schedule a free 30-minute call with me to explore the possibility of joining us in the program.

This call will be an opportunity for us to get to know each other better and to feel into if this program is the right next step for you. If there are no time slots available stay tuned on our email list for when we open enrollment again.

Simply follow this link to sign up:
http://calendly.com/meredithrom/connection-call

With Love,